This rare piece of music was located, copied and scanned by Alfred Forkel ("alfor").

Please respect existing copyrights!

Please respect the labour that was necessary to create the file.

It is intended only for your personal use.

Thank you!

Chaconne

composée

pour Violon seul

par

J. S. BACH

transcrite pour Piano

pour la main gauche seule

et

exécutée par le

COMTE GEZA ZICHY.

Pr. M. 3,—. R. 1,50.

Propriété de l'Editeur pour tous pays.
Enregistré aux Archives de l'Union.

HAMBURG, D. RAHTER.
Grofse Reichenstr. 49.

St PETERSBOURG, A. BÜTTNER.
Perspective de Nevsky 22.24.

Fournisseur de la Société musicale Impériale Russe et du Conservatoire de St. Pétersbourg. Commissionnaire de la Société Philharmonique.

Leipzig, Fr. Kistner.

8151.

Lith Anst v C.G. Rudert Leipzig

CHACONNE

composée pour Violon seul par J. S. BACH

transcrite pour Piano, pour la main gauche seule et exécutée

par

le Comte Géza Zichy.

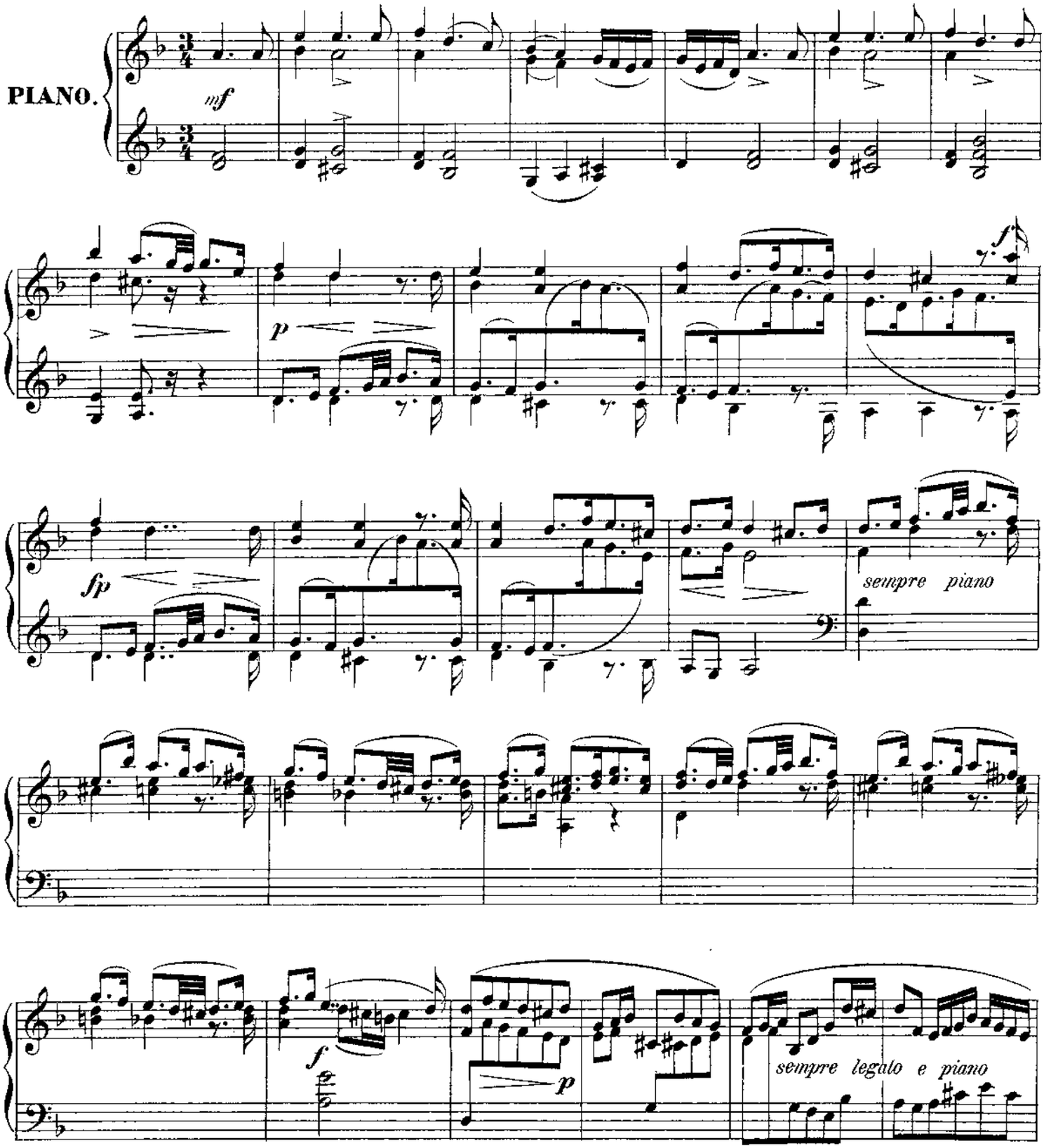

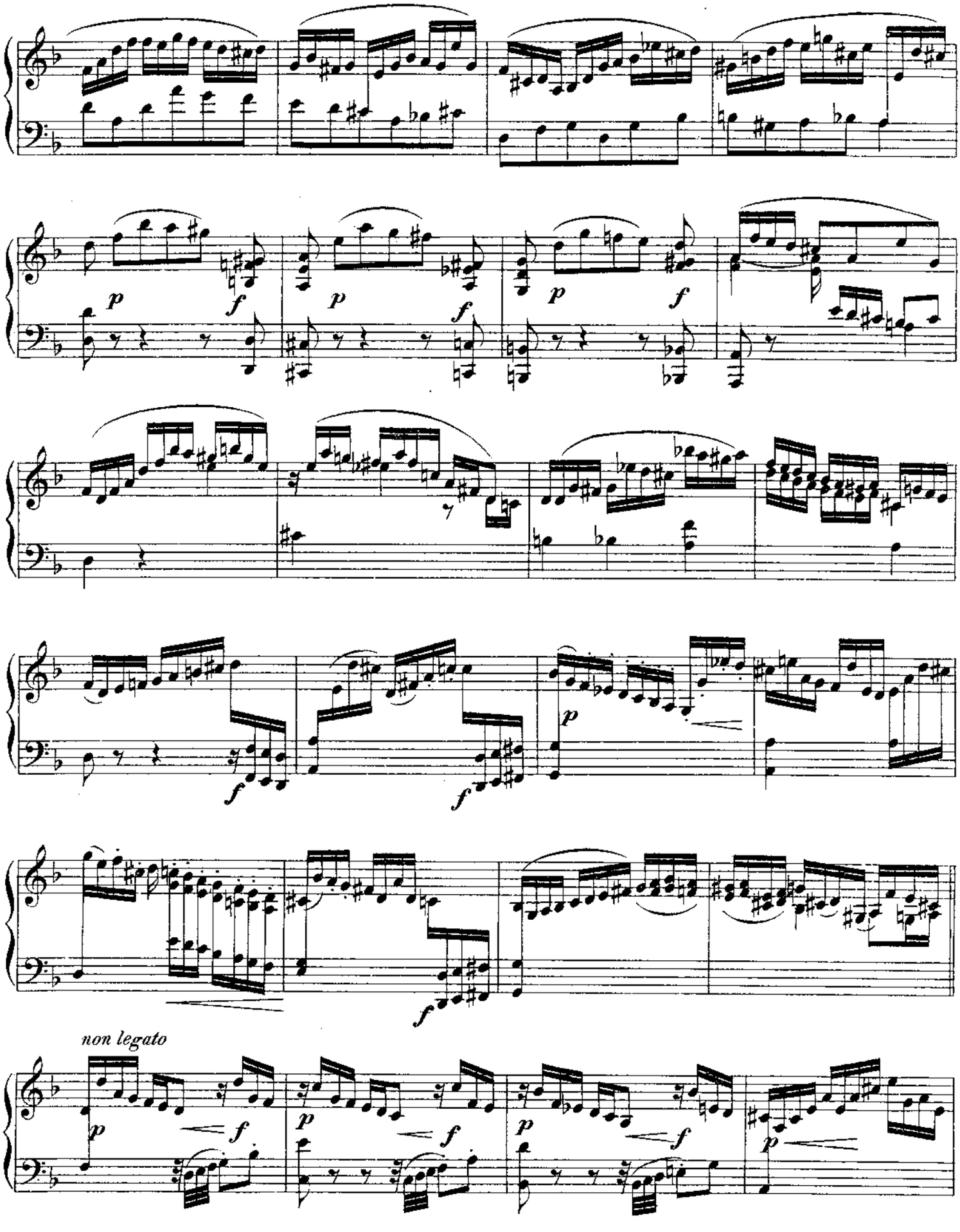
non legato

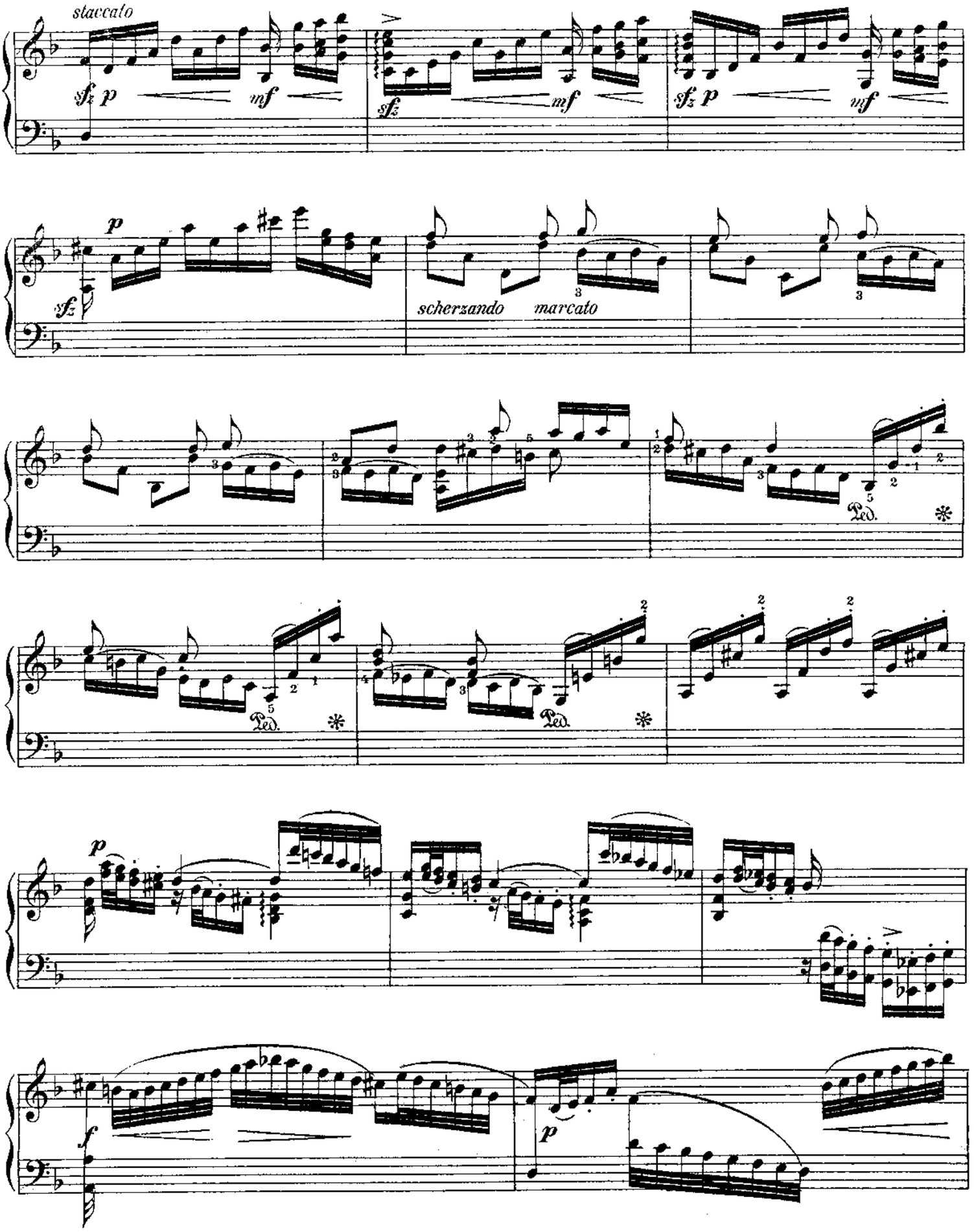
staccato
sfz p
mf
sfz
mf
sfz p
mf
p
sfz
scherzando
marcato
Ped.
Ped.
Ped.
p
f
p

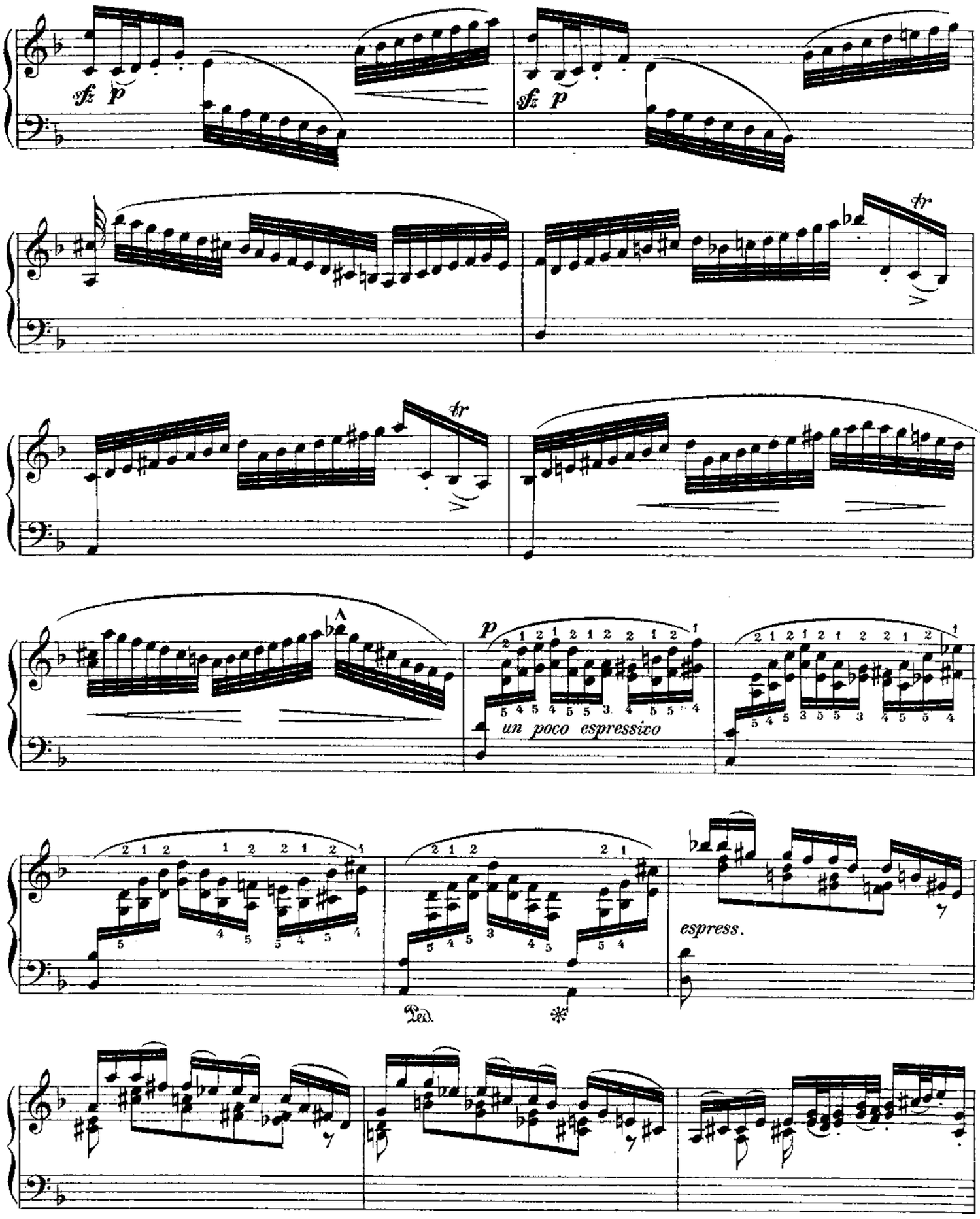
sfz p
sfz p
tr
tr
p
un poco espressivo
espress.
Ped.

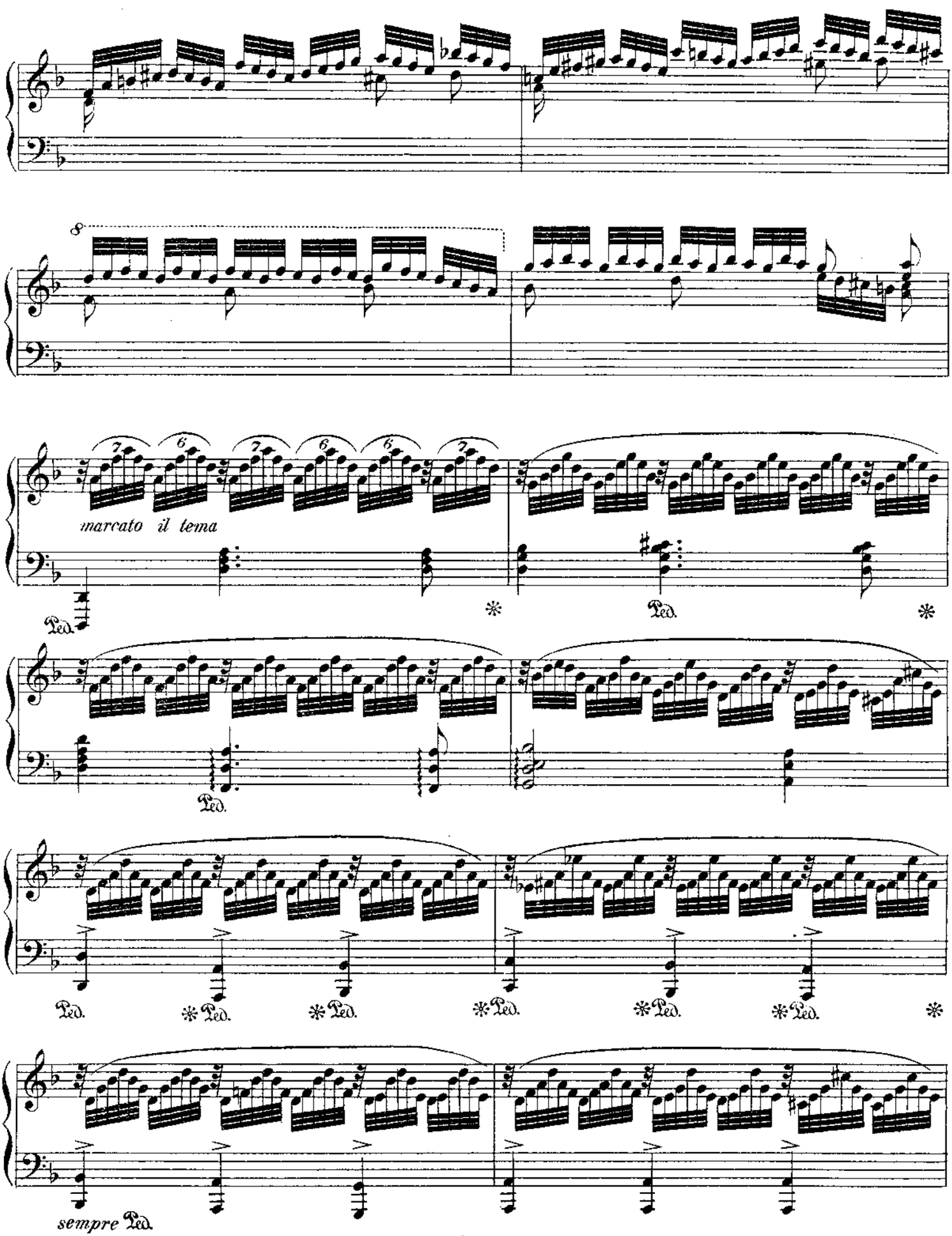
8
marcato il tema
Ped.
sempre Ped.

Facilité.

Ossia

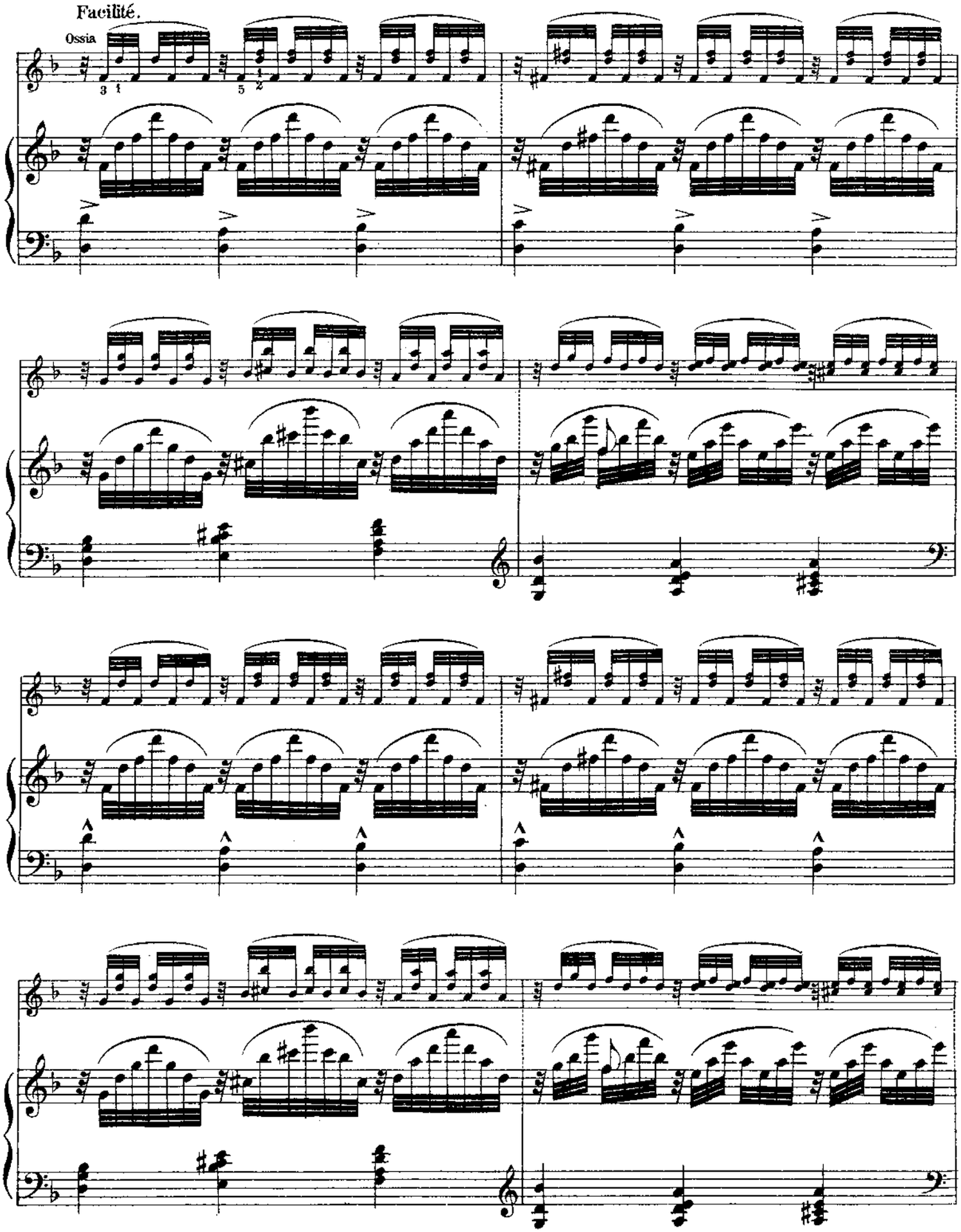

Un poco meno mosso.

espressivo

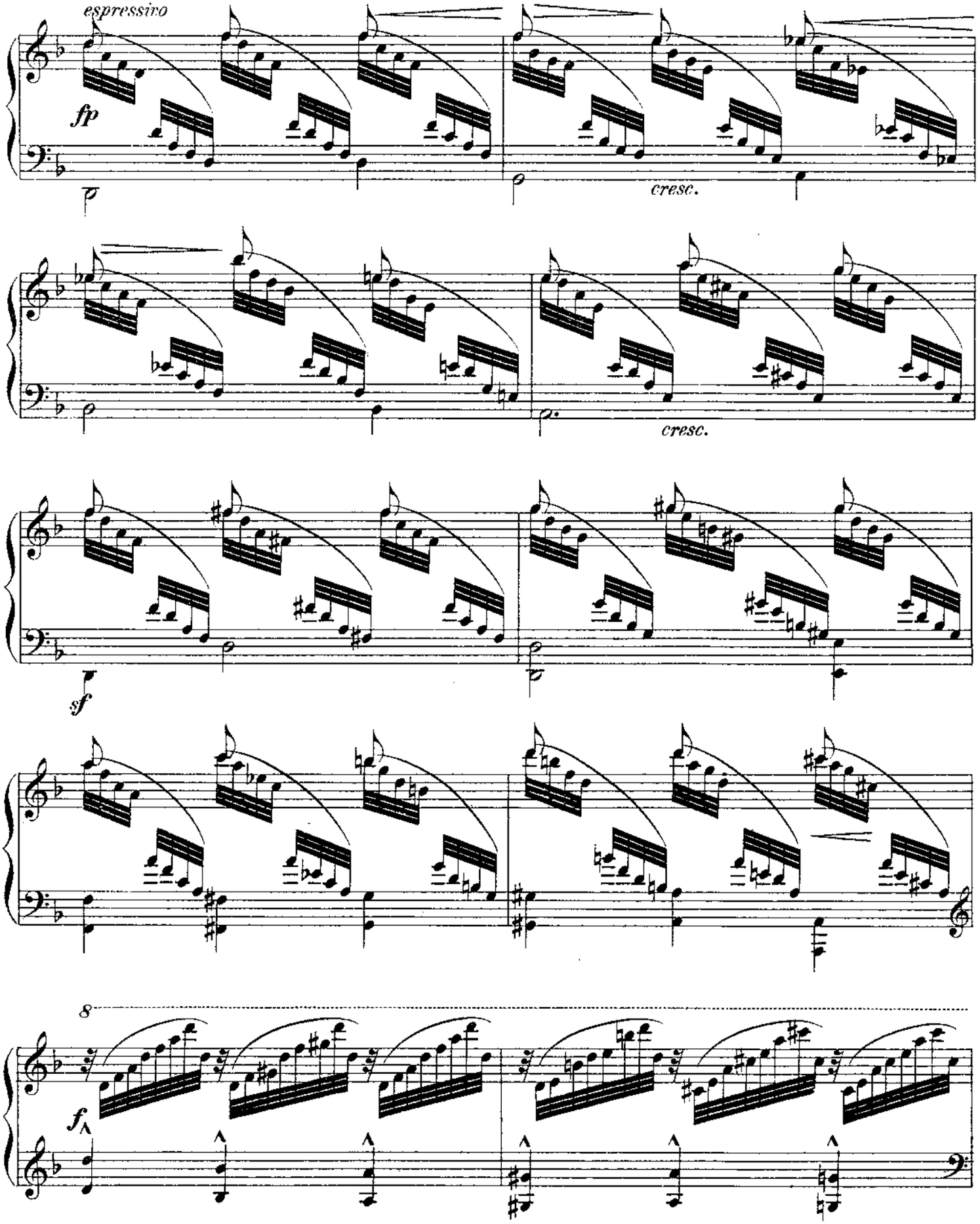

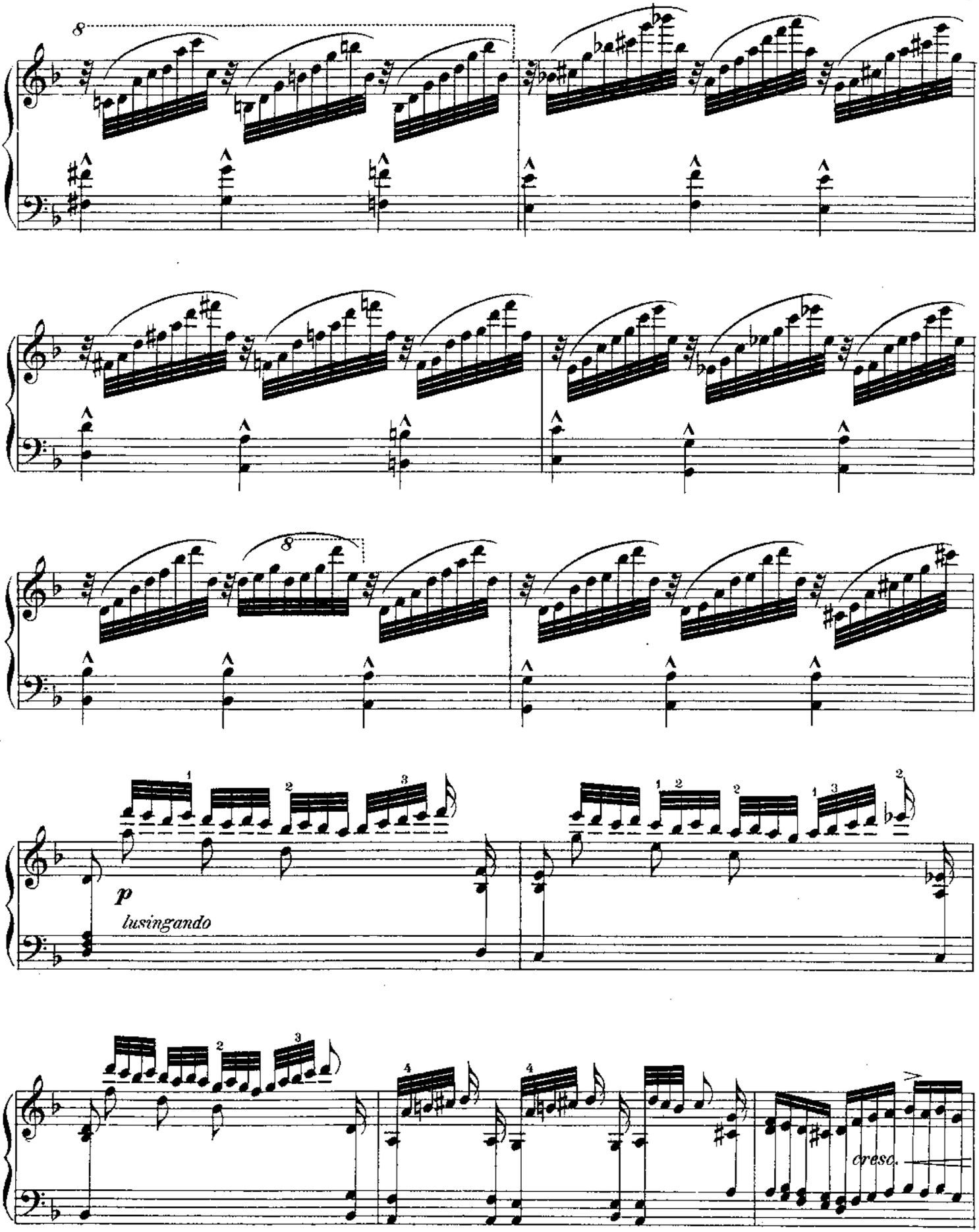
8
8
p
lusingando
cresc.

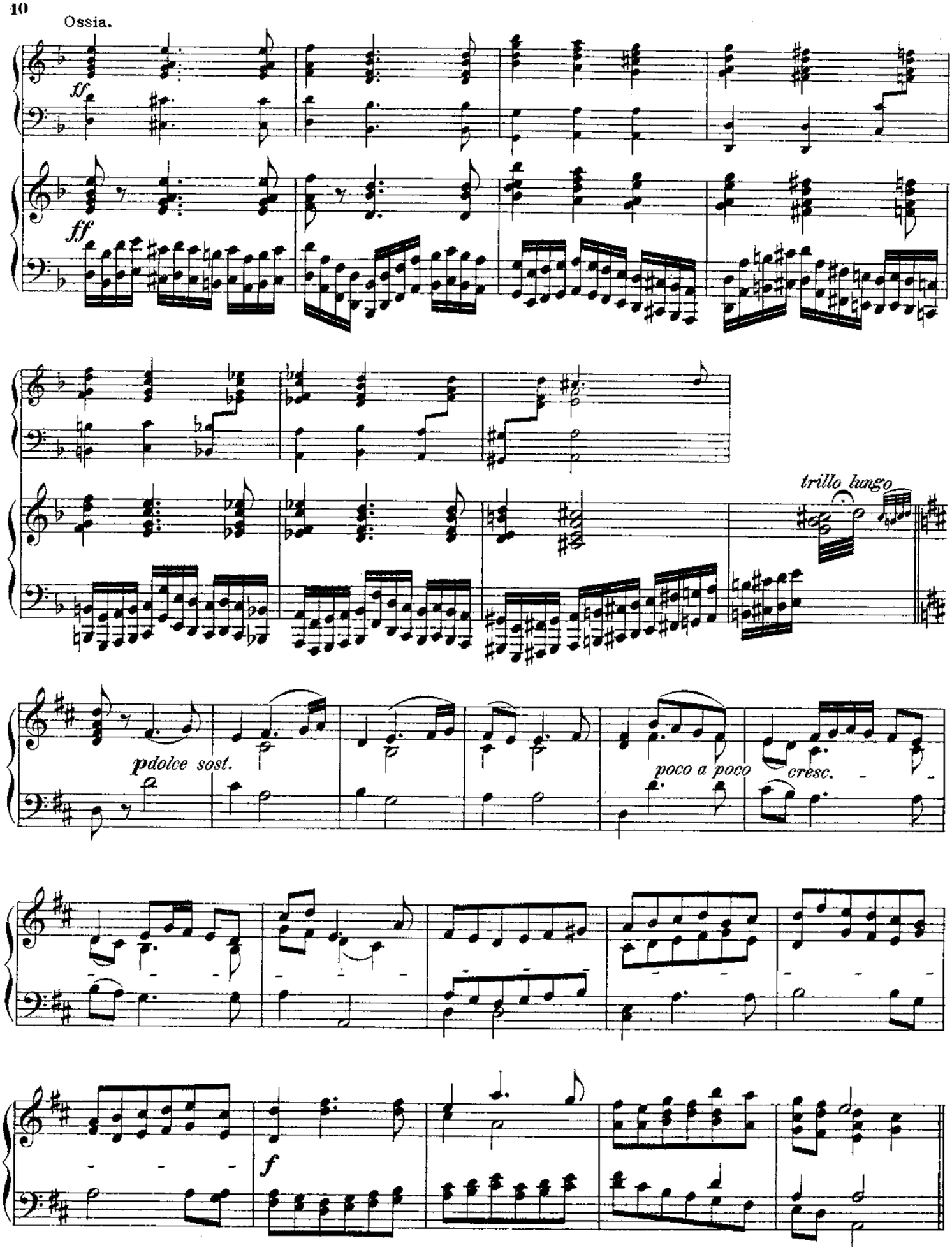
Ossia.
ff
ff
trillo lungo
pdolce sost.
poco a poco
cresc.
f

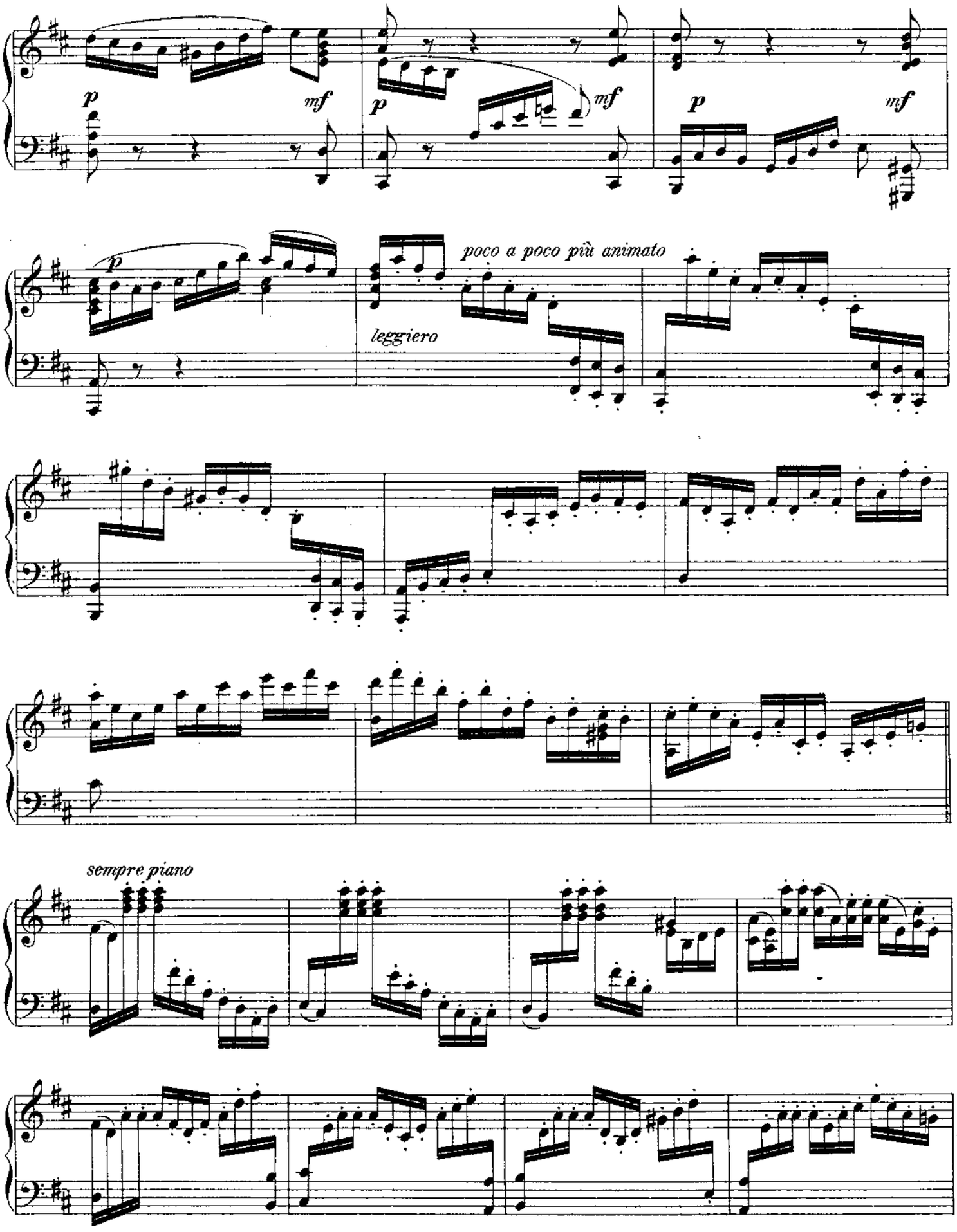
p
mf
p
mf
p
mf
p
poco a poco più animato
leggiero
sempre piano

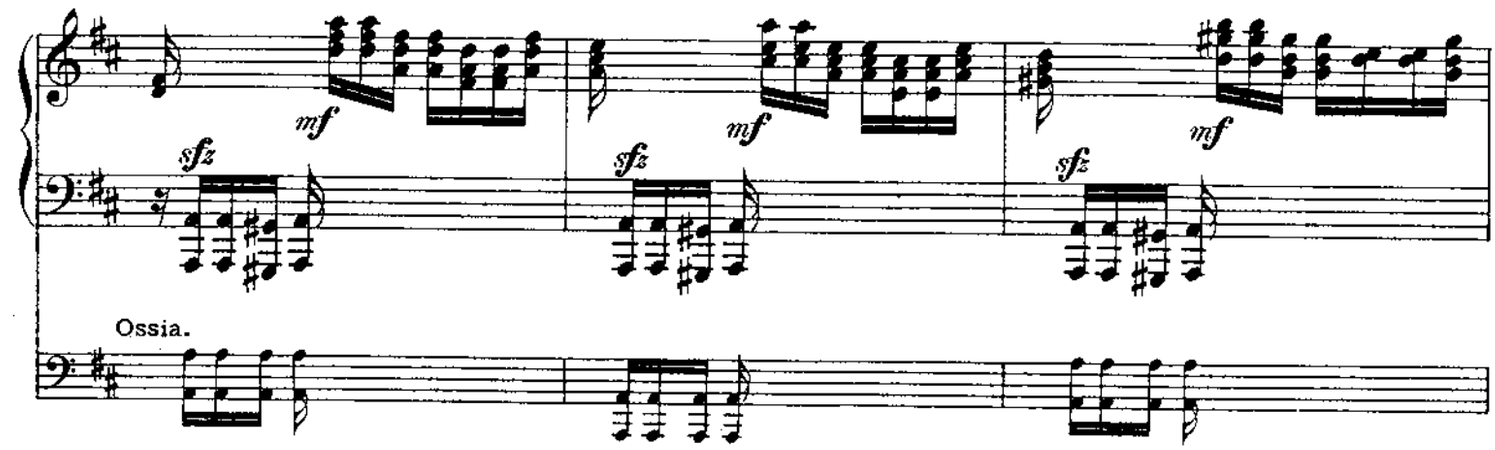
mf
sfz
mf
sfz
mf
sfz
Ossia.

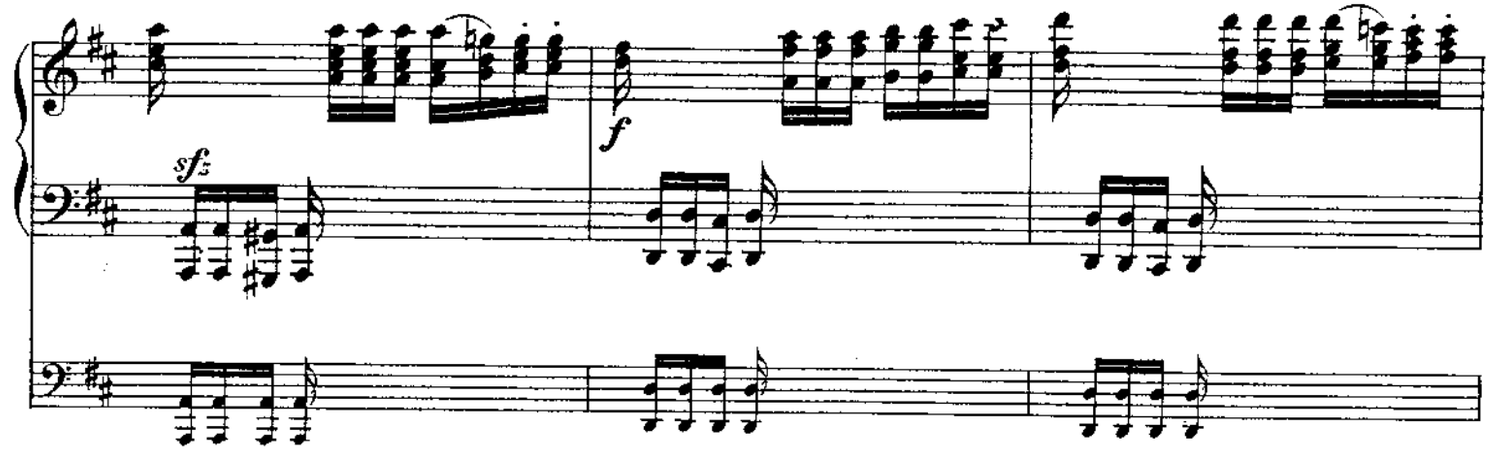
sfz
f

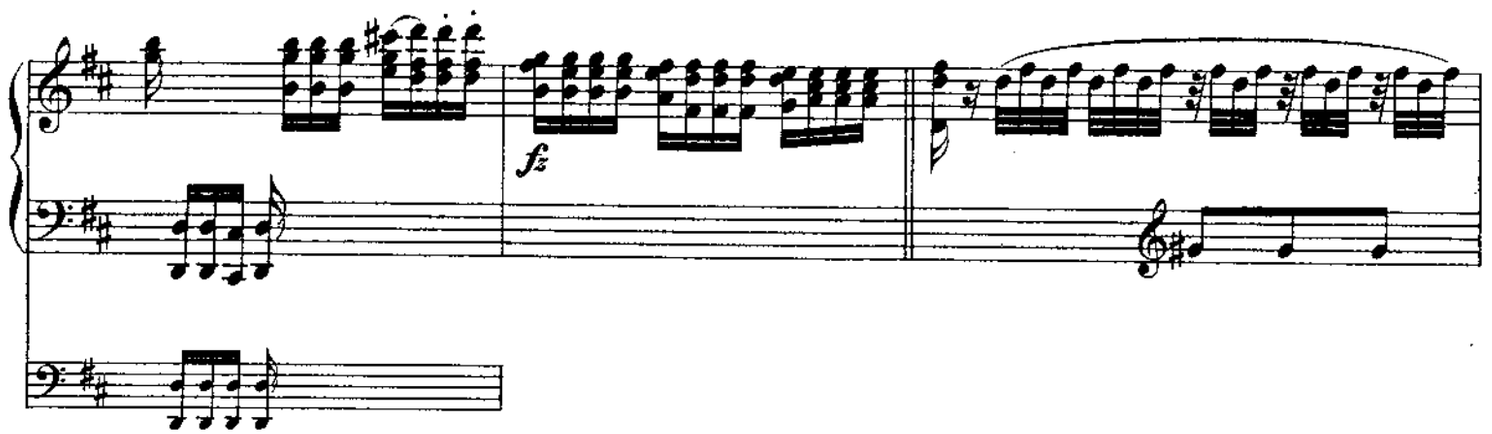
fz

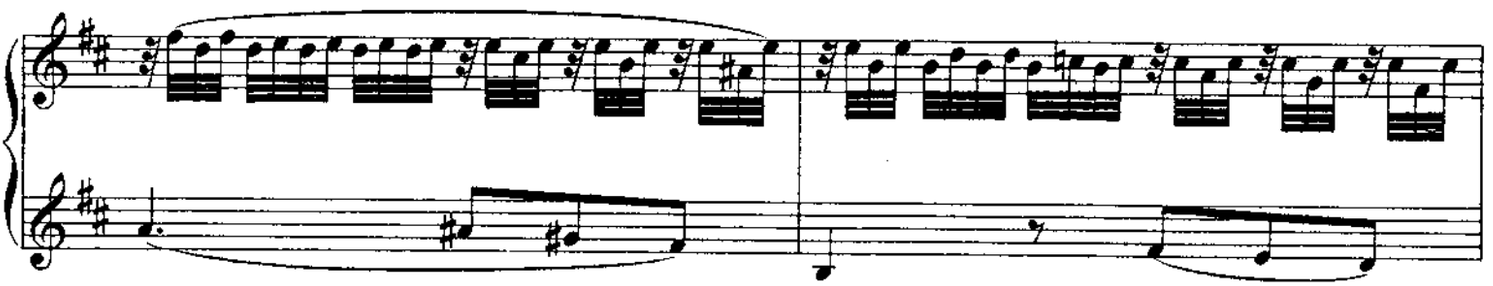

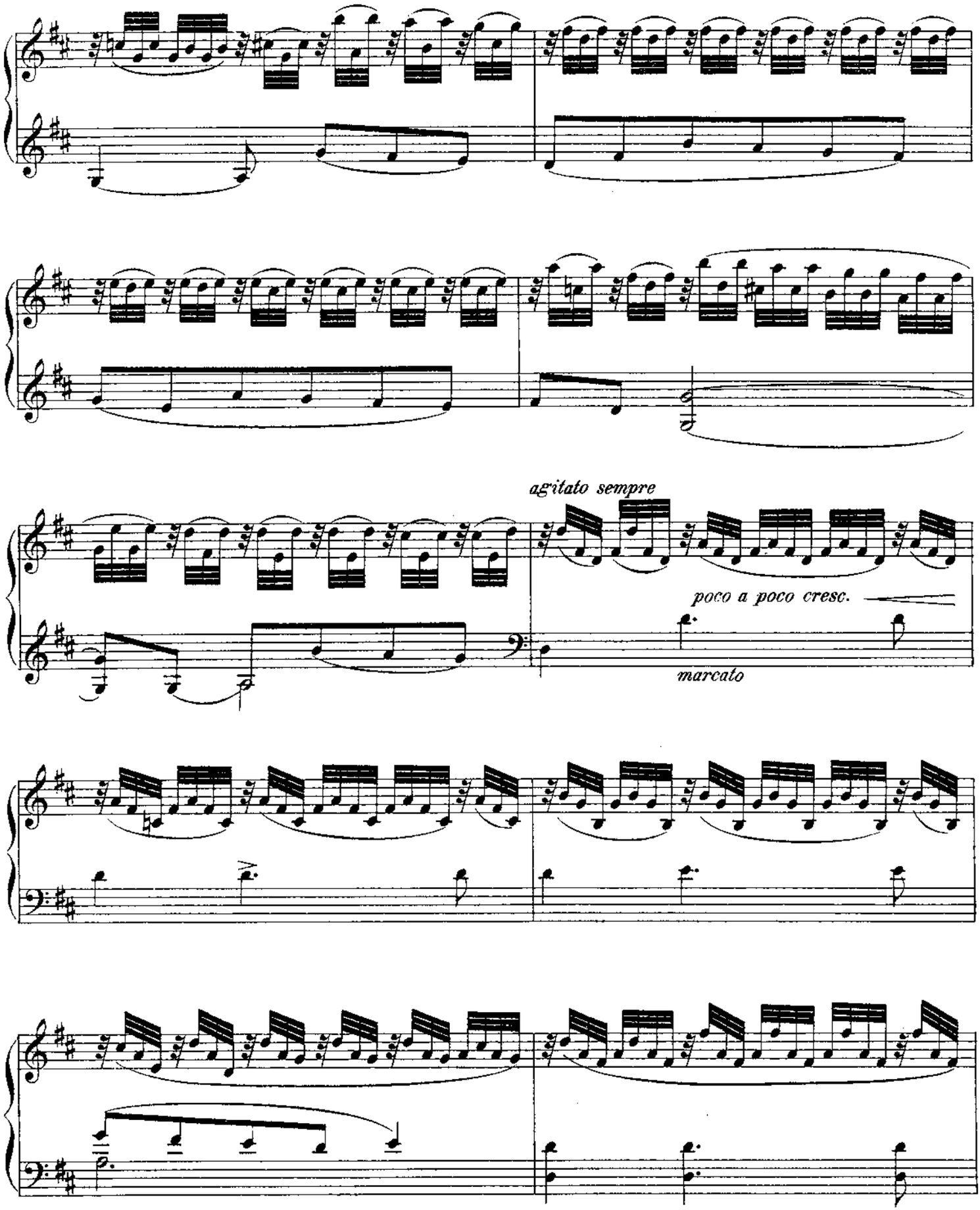
agitato sempre
poco a poco cresc.
marcato

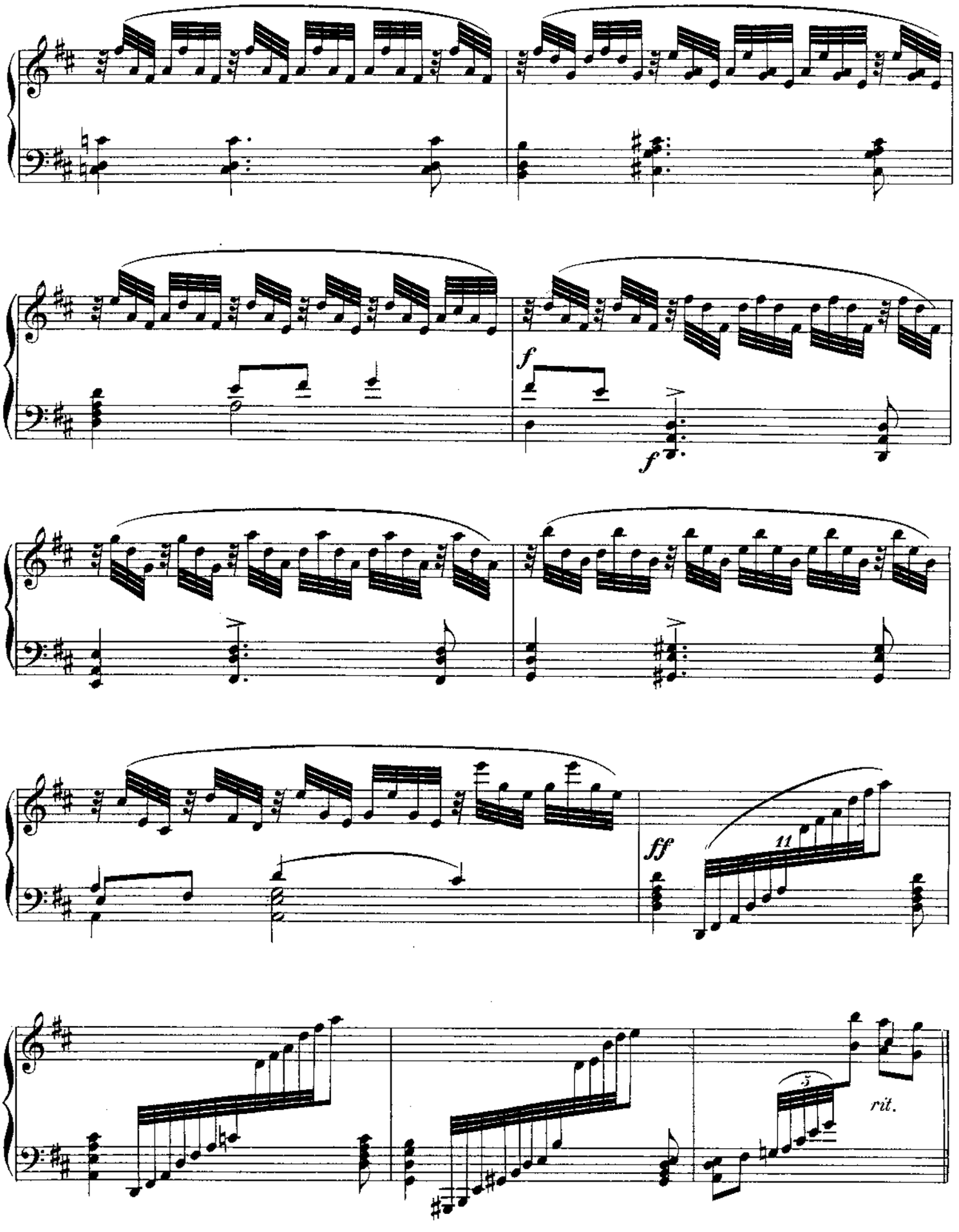
f
f
ff
11
5
rit.

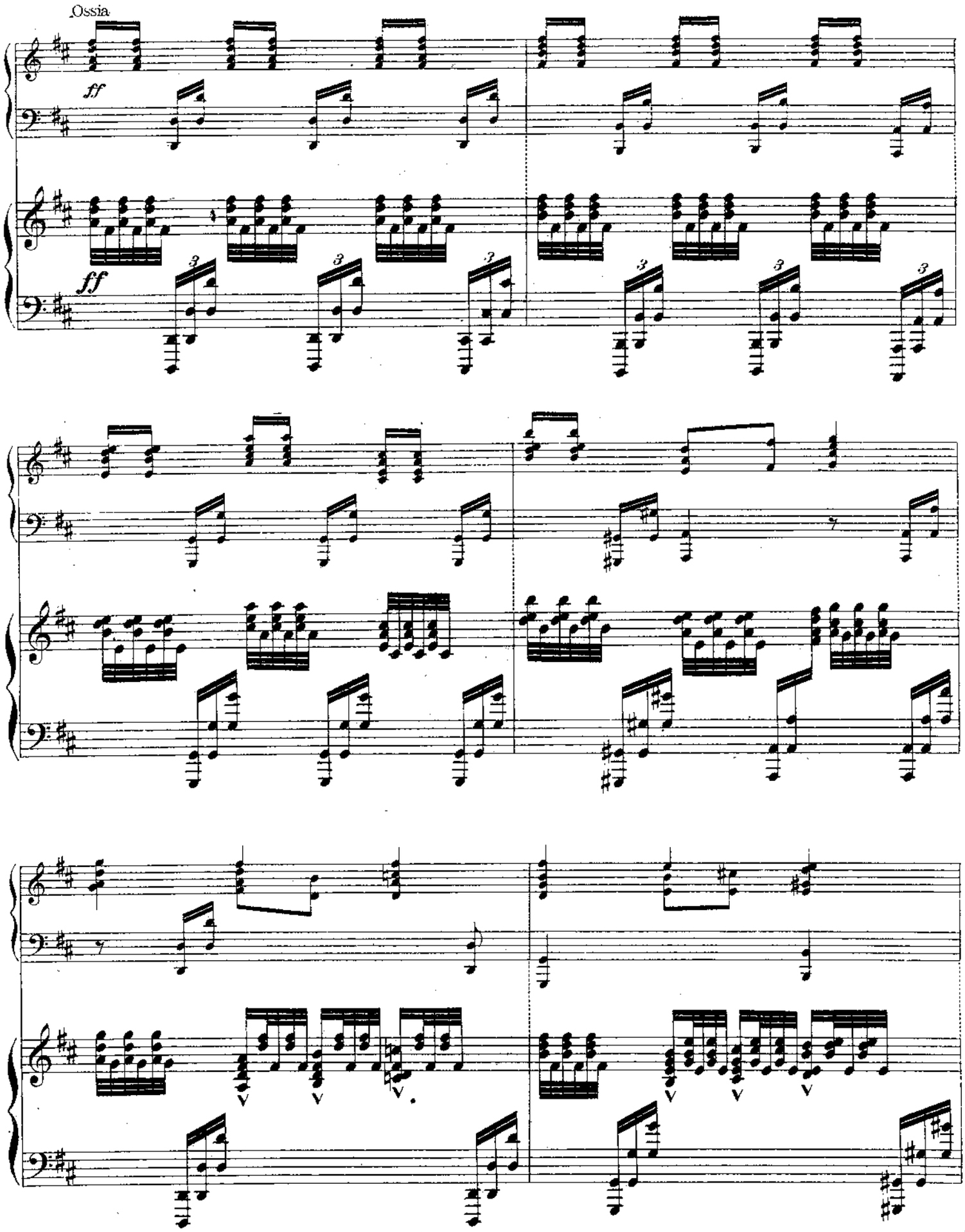
Ossia.
ff
ff

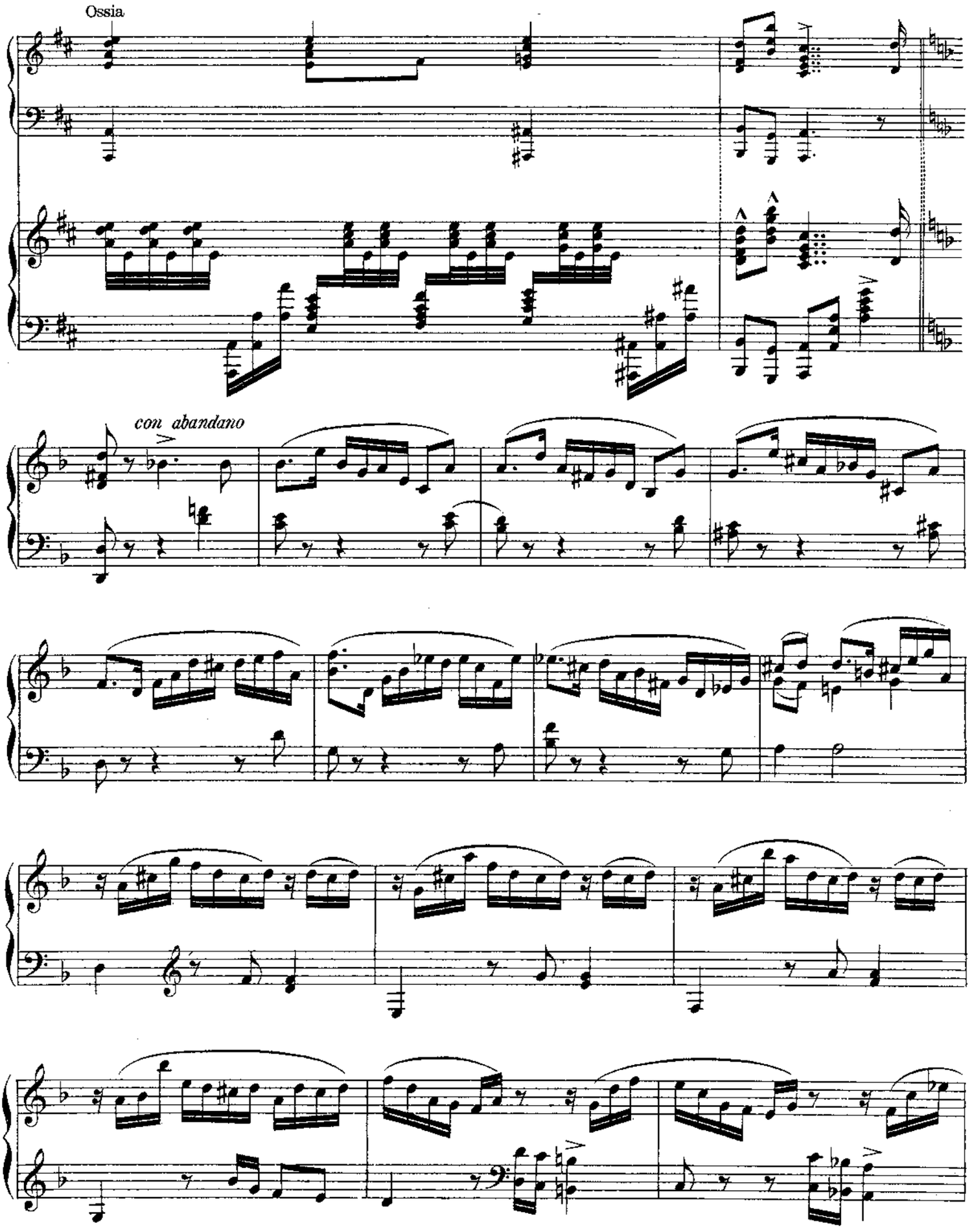
Ossia
con abandano

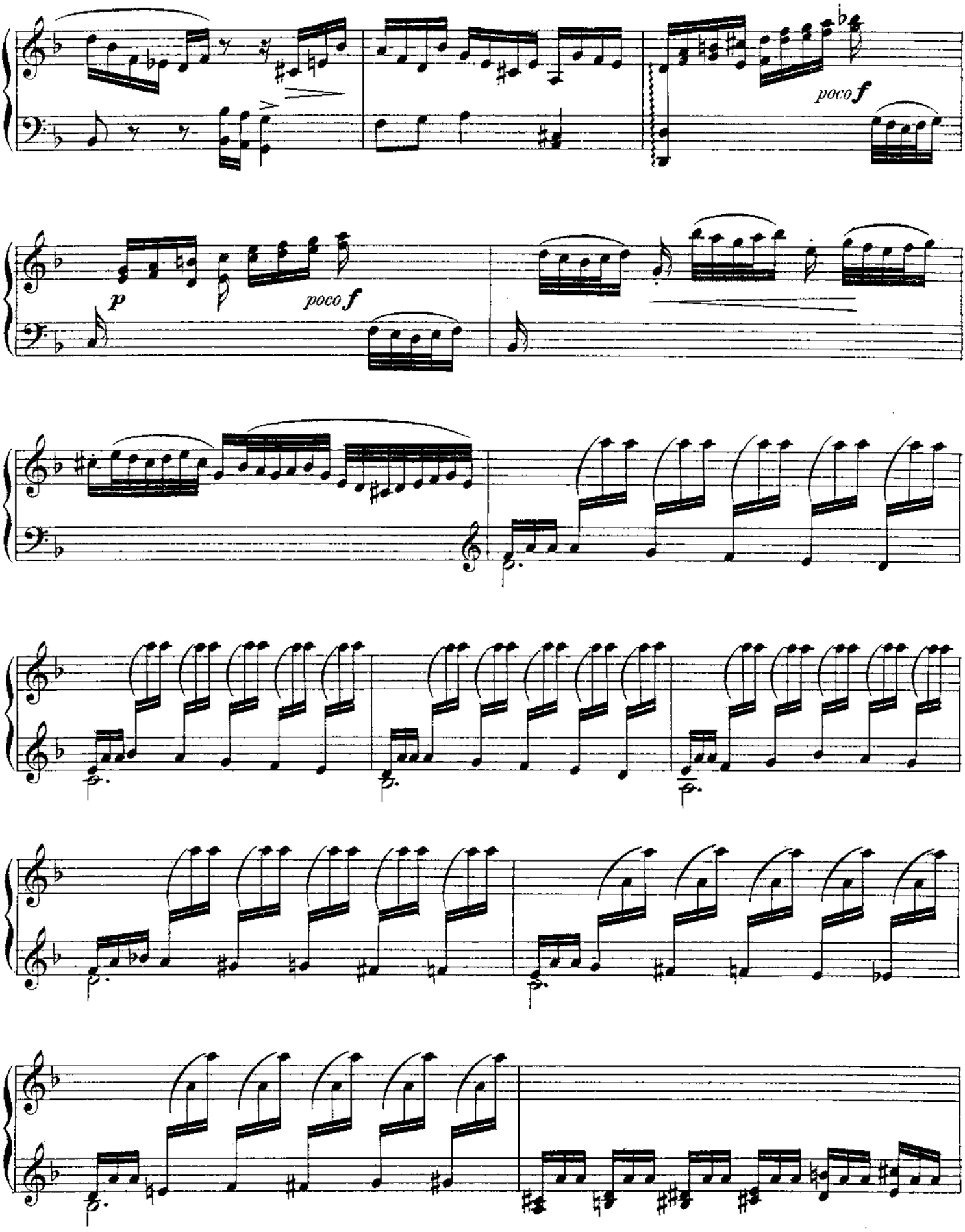
poco f
p
poco f

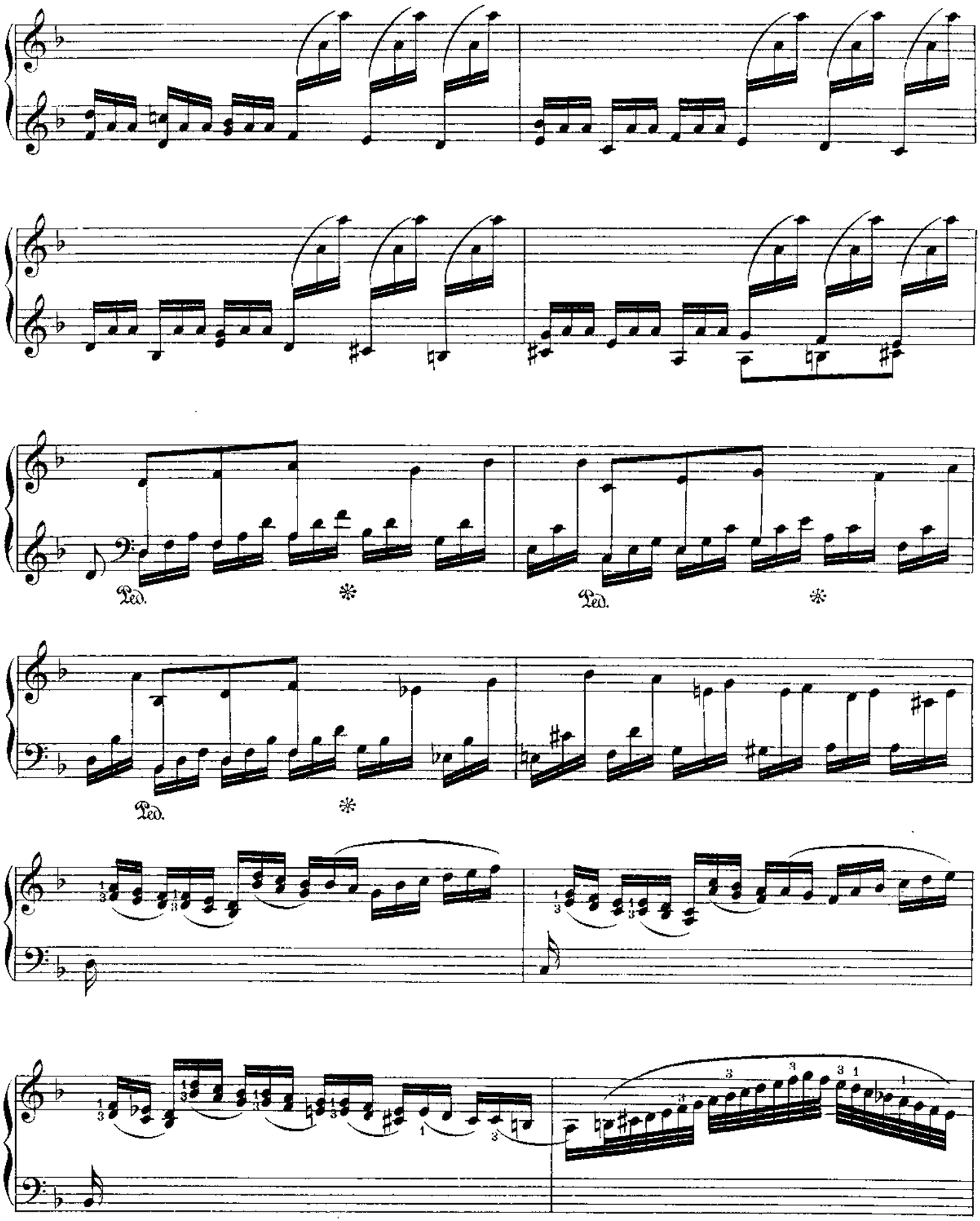
Ped.
Ped.
Ped.

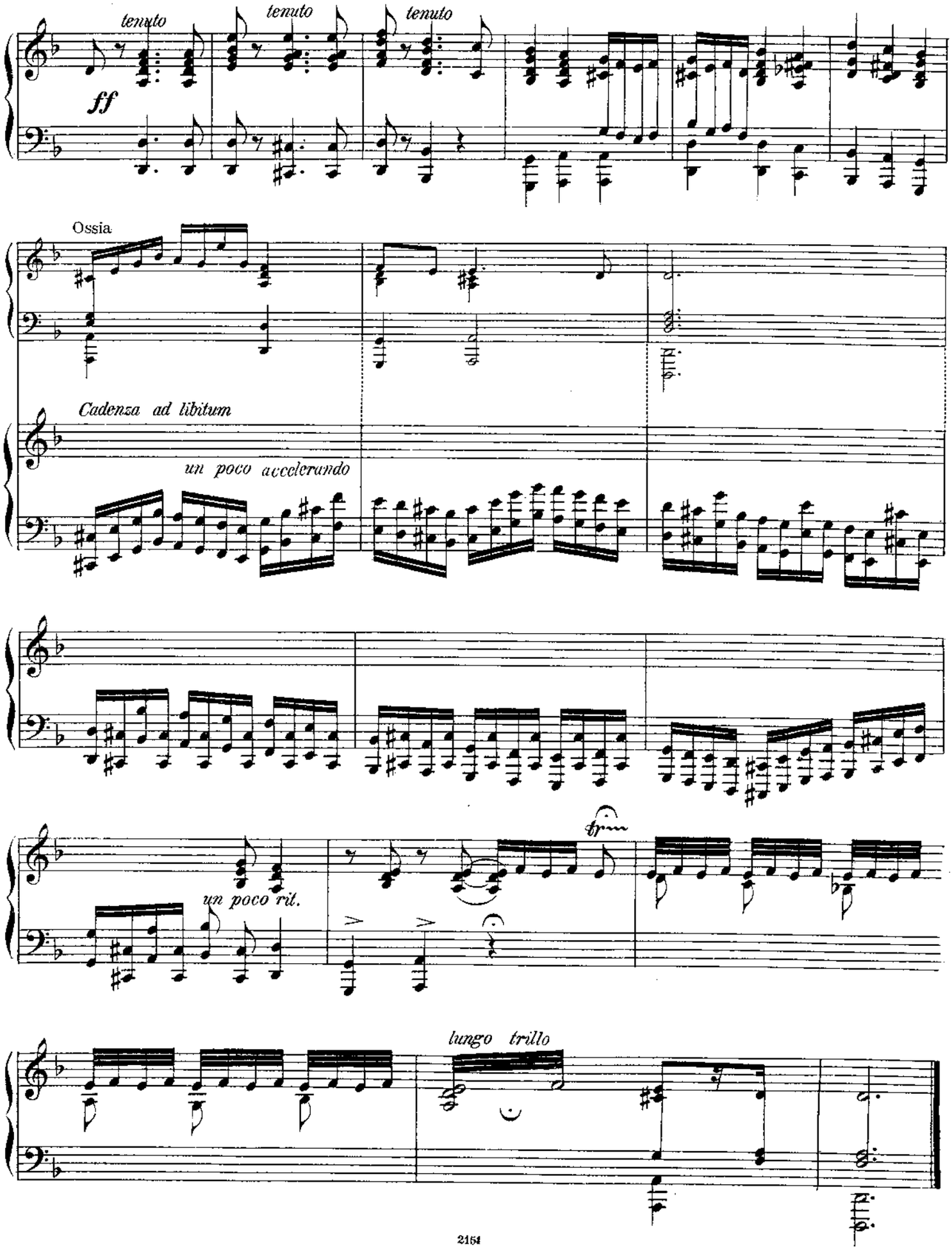
tenuto
tenuto
tenuto
ff
Ossia
Cadenza ad libitum
un poco accelerando
un poco ril.
tr
lungo trillo